LOCKER S

Storage

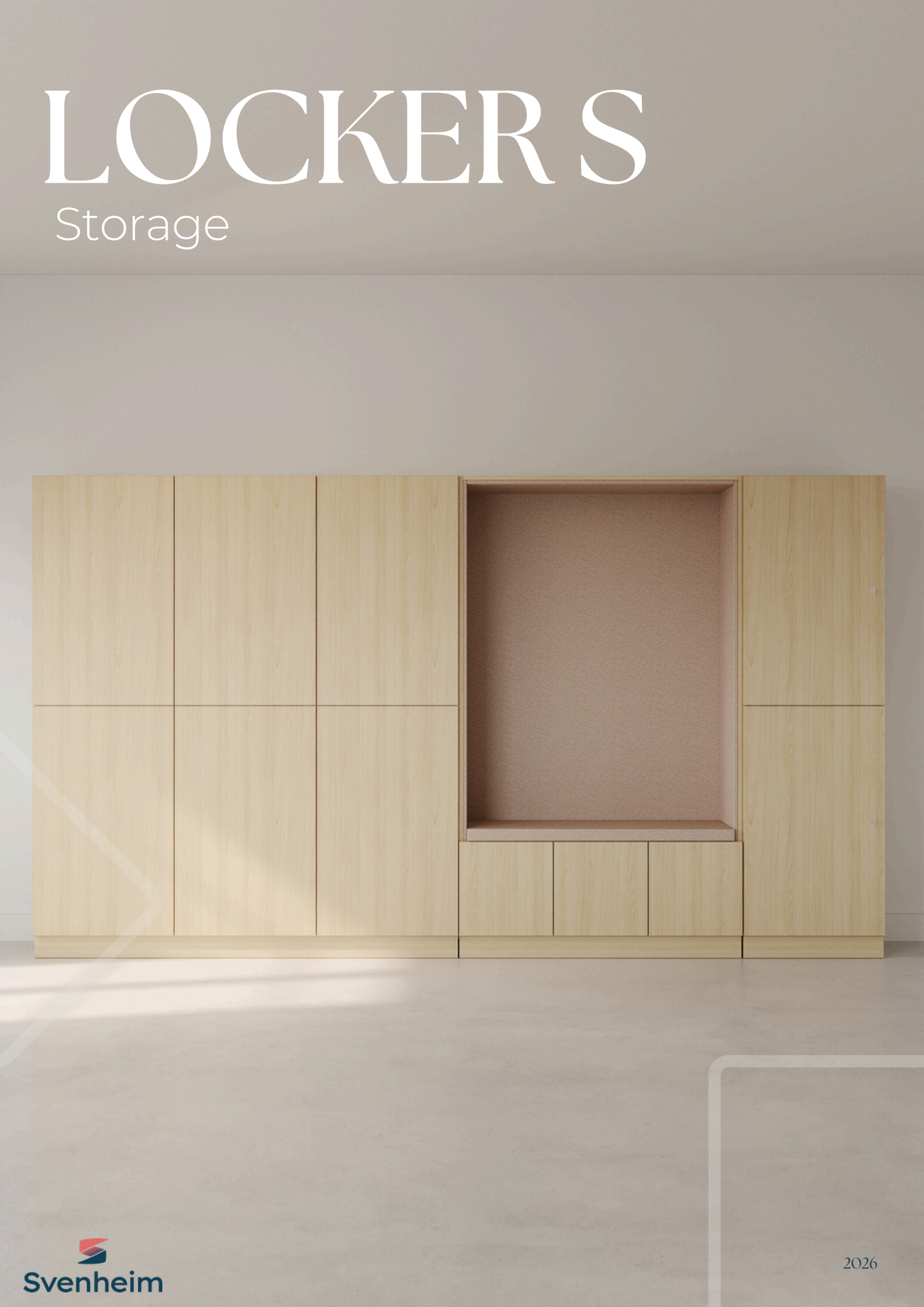

Svenheim

2026

PRODUCT INFORMATION

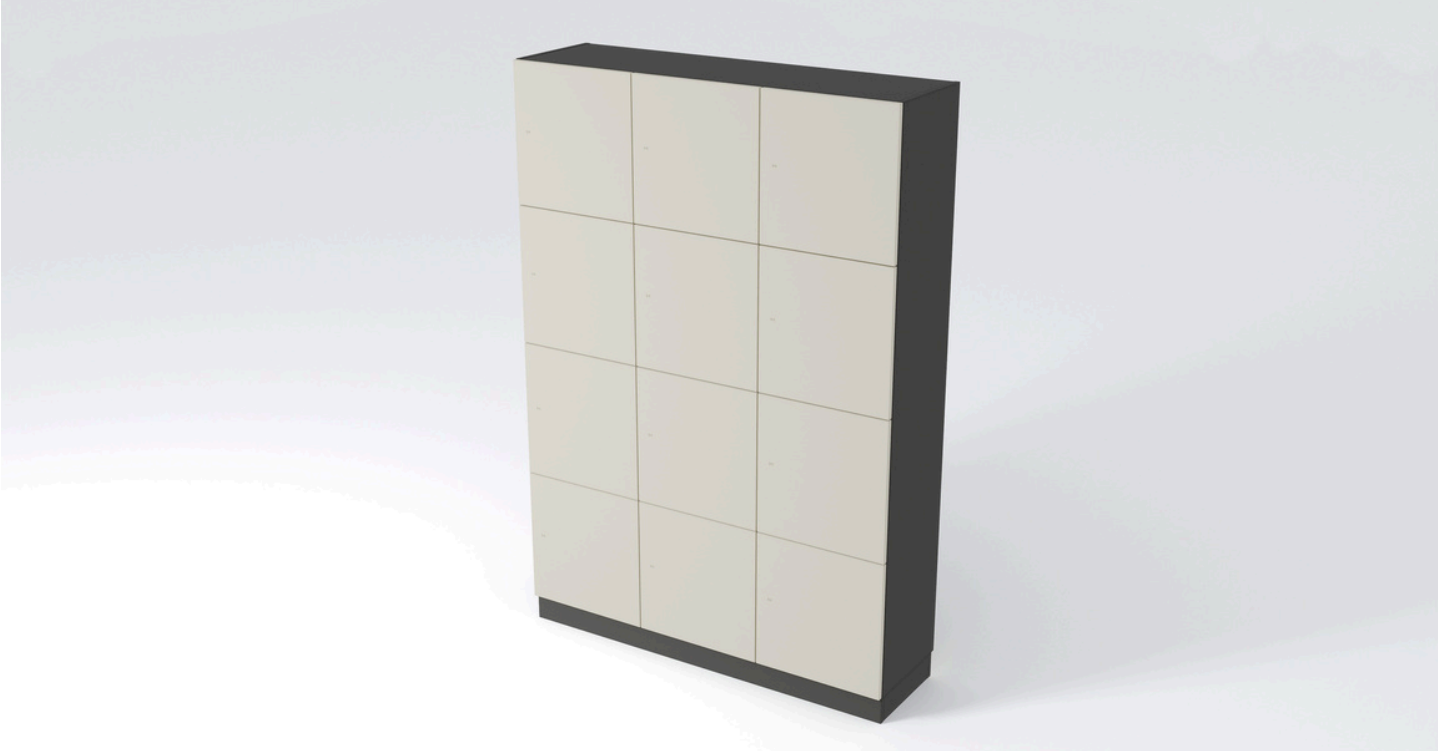

Locker S configurator opens really wide possibilities to shape this personal storage exactly as you want. In easy to use drop down menu you will find many parameters, which you can adjust accordingly to your specific needs.

TECHNICAL INFORMATION

Carcass	Vertical parts 18mm MFC or veneered chipboard, horizontal parts 22mm MFC or veneered chipboard
Carcass assembly	Wooden dowels and glue, base deatachable
Fronts	18mm MFC, veneered or painted surface
Back side	6mm HDF, matching carcass decor or painted surface
Edge	1mm ABS or wooden edge
Base	Plinth of 18mm MFC or veneered chipboard with/without adjustable feet, square legs, fixed leg frame, wheels, adjustable screws in bottom part, without base, wall mount with angle bracket, add-on function
Finish	UV lacquering of veneered surfaces, matte gloss 5.
Fitting	Hinged with soft-close; sliding door with/without soft-close; filing/ pedestal drawers with anti-tilt mechanism
Locks	Cylinder lock with 1 or 2 keys, code lock, RFID (Flexlock), Bluetooth App lock (Awaio), w/o lock
Handles	Metal handles, push to open (doors)
Shelves	Height-adjustable

STANDARD DECORS

Veneer

Birch
Beech
Oak
Oak white pigmented
Ash
Ash white pigmented
Ash black stained

MFC

White
Grey
Anthracite
Black
Beech
Birch
Amber oak
Ash

NCS

NCS S0502-G50Y
NCS S0500-N
NCS S0502-Y
NCS S2000-N
NCS S2500-N
NCS 1902-Y42R
NCS S5502-Y
NCS S5504-Y24R
NCS S8502-B
NCS 2706-B74G
NCS S4020-B10G
NCS S6005-B20G
NCS S7010-R90B
NCS S2005-G70Y
NCS S2311-B86G
NCS S4010-G70Y
NCS S5020-G30Y
NCS S1015-Y
NCS S2005-Y20R
NCS S2830-Y18R
NCS S2030-Y60R
NCS S3020-Y60R

HPL (fronts)

White
Grey
Anthracite
Black
Beech
Birch
Amber oak
Ash
Nano black

STANDARD COMPONENTS

Handles

G01
G02
G03
G04
G05
G10
G11
G14 (oak, walnut, black wood)

Locks

G15
Push to open
Cylinder lock with 1 key
Cylinder lock with 2 keys
Codelock
RFID
Bluetooth App lock
Without lock

Standard base

With/without adjustable feet H:96mm
Square legs H:96mm
Adjustable feet in bottom part H:10mm
Without base (for addon cabinet)
Kitchen feet H:100mm
Kitchen feet with plinth H:100mm

Locks and all metal parts are available in

STANDARD MODELS

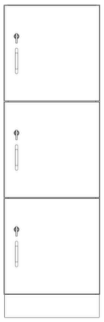

L11
(1 door in width)

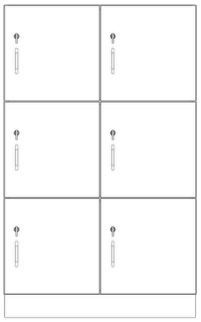

L12
(2 doors in width)

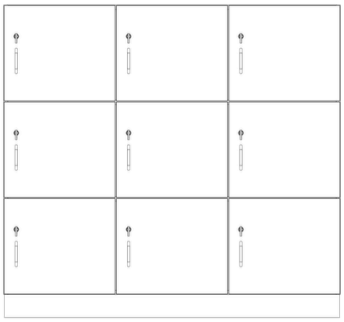

L13
(3 doors in width)

L01
(1 door in width)

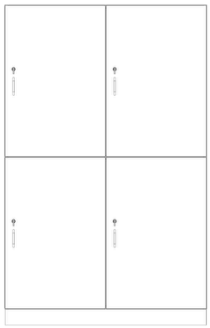

L02
(2 doors in width)

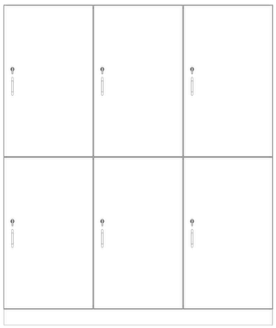

L03
(3 doors in width)

L21
(sitting niche)

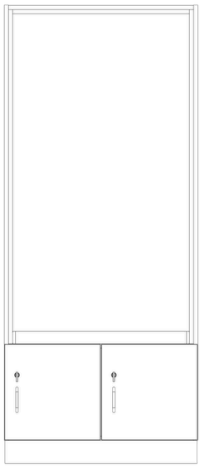

L22
(sitting niche)

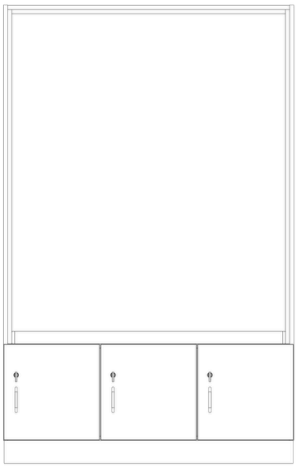

L23
(sitting niche)

Locker S cabinet model	Height	Width	Depth
Locker S L01, 1 door in width	600-2200	300-600	200-600
Locker S L02, 2 doors in width	300-2200	600-1200	200-600
Locker S L03, 3 doors in width	300-2200	900-1800	200-600
Locker S wardrobe L11, 1 door in width	600-2200	300-600	200-600
Locker S wardrobe L12, 2 doors in width	600-2200	600-1200	200-600
Locker S wardrobe L13, 3 doors in width	600-2200	900-1800	200-600
Locker S L21, with a sitting niche	1500-2200	400-500	400-600
Locker S L22, with a sitting niche	1500-2200	500-800	400-600
Locker S L23, with a sitting niche	1500-2200	800-1200	400-600

*Height excl. base.

Sustainability

Svenheim follows the principles of the waste hierarchy, prioritizing prevention, reuse, and recycling, with disposal as the last resort. To minimize environmental impact, we continually implement solutions that reduce waste during the production phase. Remaining waste is handled in a way that maximizes its value, often being passed on to other companies for the creation of new products and keeping materials within the circular economy.

We design and manufacture furniture and interior solutions built to last. Durability is a core feature of our products, allowing them to be used and reused for decades.

Each product undergoes a Life Cycle Assessment (LCA), and we provide Environmental Product Declarations (EPDs) that disclose the environmental impact throughout the entire life cycle, from production and transportation to recycling or disposal.

Our products are certified to internationally recognized environmental standards, including the Nordic Swan Ecolabel and Mobelfakta. It ensures that our customers invest not only in quality and design but also in a responsible approach to the environment. Svenheim is a member of the return schemes Green Dot Norway for packaging and Eurovironment (Electrical return) for electrical components.

Quality assurance and warranty

Svenheim places high demands on quality—across raw materials, product development, order processing, production, logistics, and distribution. Our products are certified under internationally recognized quality management standards ISO 9001 and ISO 14001.

Choosing Svenheim means investing in furnishings that are easy to maintain, repair, and adapt to market needs, backed by clear and reliable warranty terms. We offer a 5-year warranty covering material and manufacturing defects.

Our Norway office is also certified with the Miljøfyrtårn (Eco-Lighthouse) label, reinforcing our commitment to environmental and quality responsibility.

We care about what we create today, as well as the world we leave for future generations.

Head office and production

Naujoji str. 132 LT-62175 Alytus, Lithuania

Email: info@svenheim.lt

Phone no: +370 315 76035

www.svenheim.no

FSC
www.fsc.org
FSC® C117767
The mark of responsible forestry

epd