THE BOX

Storage

Svenheim

2026

PRODUCT INFORMATION

The BOX is a highly flexible and versatile product that can be used as wall-mounted storage, floor storage, a partition wall, or even charming little boxes to sit on. The product consists of separate modules of a few sizes, offering countless combination options.

TECHNICAL INFORMATION

Core material	12mm Valchromat
Edge and corners	Clear lacquered, rounded corners
Handle	Hole (chamfered inside)
Base	Base plate with adjustable screws

STANDARD DECORS

Valchromat

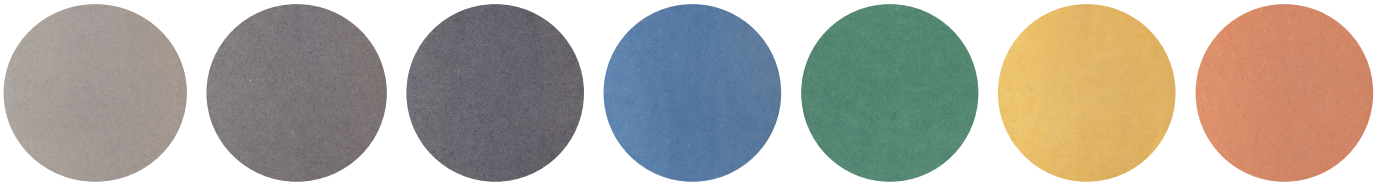

Light grey | Grey | Black | Blue | Mint green | Yellow | Orange

Red | Violet | Brown

STANDARD COMPONENTS

Handles

Hole

Standard base

Adjustable screws

Accessories

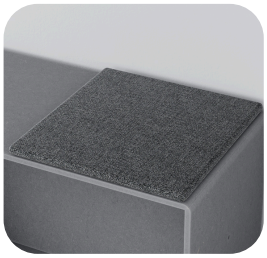

Seat cushion
(370x400mm)

Flower box in Anthracite
(for BOX 400x400mm)

Flower box in Anthracite
(for BOX 800x400mm)

STANDARD MODELS

Floor box (HxWxD: 400x400x400mm)

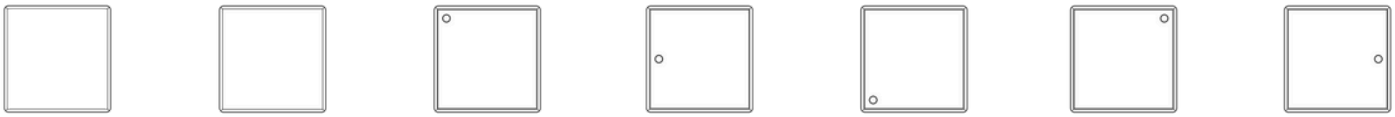

Open with back | Open with middle partition | Right door (top handle) | Right door (middle handle) | Right door (bottom handle) | Left door (top handle) | Left door (middle handle)

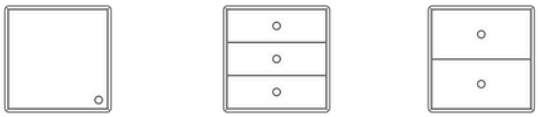

Left door (bottom handle) | 3 drawers | 2 drawers

Floor box horizontal (HxWxD: 400x800x400mm)

Open with middle partition | Open with back

Floor box vertical (HxWxD: 800x400x400mm)

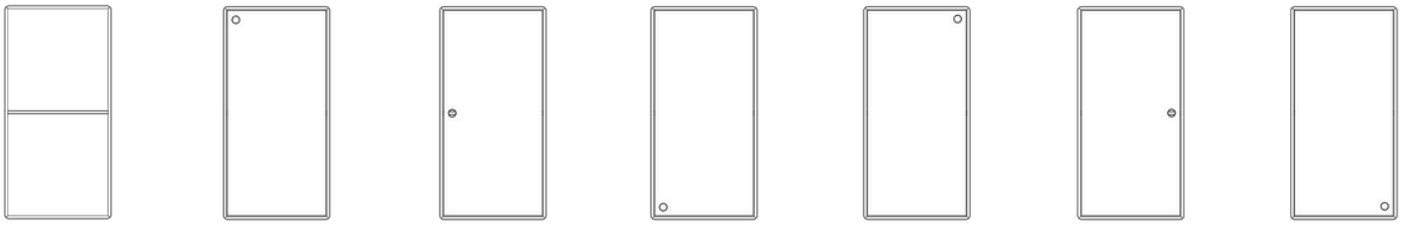

Open with back | Right door (top handle) | Right door (middle handle) | Right door (bottom handle) | Left door (top handle) | Left door (middle handle) | Left door (bottom handle)

Floor box (HxWxD: 1200x400x400mm)

Open wardrobe with middle-partition

Seating box (HxWxD: 400x400/800x400mm)

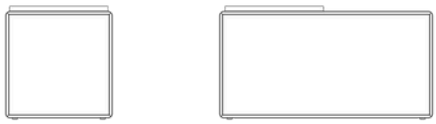

W:400mm with partition wall | W:800mm with partition wall

Flower box (HxWxD: 200/384x400/800x400mm)

384x400x400mm | 384x800x400mm | 200x400x400mm | 200x800x400mm

Wall box (HxWxD: 400x400x320mm)

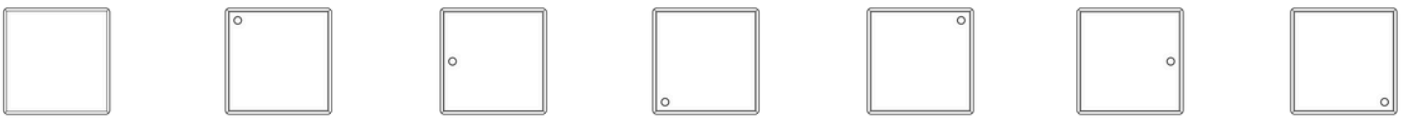

Open with back | Right door (top handle) | Right door (middle handle) | Right door (bottom handle) | Left door (top handle) | Left door (middle handle) | Left door (bottom handle)

3 drawers | 2 drawers

Model	Height	Width	Depth
Floor box: Open with back; Open with middle partition; Right door, handle-hole (top/ middle/ bottom); Left door, handle-hole (top/ middle/ bottom); 2 drawers; 3 drawers.	400	400	400
Floor box (horizontal): Open with back; Open with middle partition.	400	800	400
Floor box (vertical): Open with back; Right door, handle-hole (top/ middle/ bottom); Left door, handle-hole (top/ middle/ bottom).	800	400	400
Floor box, open wardrobe with middle partition	1200	400	400
Seating box with partition wall	400	400 800	400
Flower box	200 384	400 800	400
Wall box: Open with back; Open with middle partition; Right door, handle-hole (top/ middle/ bottom); Left door, handle-hole (top/ middle/ bottom); 2 drawers; 3 drawers.	400	400	320

Sustainability

Svenheim follows the principles of the waste hierarchy, prioritizing prevention, reuse, and recycling, with disposal as the last resort. To minimize environmental impact, we continually implement solutions that reduce waste during the production phase. Remaining waste is handled in a way that maximizes its value, often being passed on to other companies for the creation of new products and keeping materials within the circular economy.

We design and manufacture furniture and interior solutions built to last. Durability is a core feature of our products, allowing them to be used and reused for decades.

Each product undergoes a Life Cycle Assessment (LCA), and we provide Environmental Product Declarations (EPDs) that disclose the environmental impact throughout the entire life cycle, from production and transportation to recycling or disposal.

Our products are certified to internationally recognized environmental standards, including the Nordic Swan Ecolabel and Mobelfakta. It ensures that our customers invest not only in quality and design but also in a responsible approach to the environment. Svenheim is a member of the return schemes Green Dot Norway for packaging and Eurovironment (Electrical return) for electrical components.

Quality assurance and warranty

Svenheim places high demands on quality - across raw materials, product development, order processing, production, logistics, and distribution. Our products are certified under internationally recognized quality management standards ISO 9001 and ISO 14001.

Choosing Svenheim means investing in furnishings that are easy to maintain, repair, and adapt to market needs, backed by clear and reliable warranty terms. We offer a 5-year warranty covering material and manufacturing defects.

Our Norway office is also certified with the Miljøfyrtårn (Eco-Lighthouse) label, reinforcing our commitment to environmental and quality responsibility.

We care about what we create today, as well as the world we leave for future generations.

Head office and production

Naujoji str. 132 LT-62175 Alytus, Lithuania

Email: info@svenheim.lt

Phone no: +370 315 76035

www.svenheim.no

FSC
www.fsc.org
FSC® C117767

The mark of responsible forestry