DIALOG

Conference table

Svenheim

PRODUCT INFORMATION

DIALOG is the conference table that can be as large as you need it to be. A well-developed frame allows the tabletops to be fixed in endless combinations, offering well-thought-out solutions for the concealed routing of cables through leg frames and tabletops, which are specially designed for video conferencing.

TECHNICAL INFORMATION

Core material	25mm MDF
Tabletop form	Rectangular, square, round, conical, boat, D shape
Edge and corners	Straight/chamfered 10/40 edge, corners in 90° or with radius corners
Finishing	UV lacquer on veneer
Legs	Fixed height powder-coated metal legs in grey, black, and white (H:740mm)

STANDARD DECORS

Veneer

Birch | Beech | Oak | Oak white pigmented | Ash | Ash white pigmented | Black stained ash

HPL

White | Grey | Anthracite | Beech | Birch | Ash | Nano black

Linoleum

Mushroom DT4176 | Ash DT4132 | Pebble DT4166 | Charcoal DT4166 | Nero DT4023 | Smokey Blue DT4179 | Burgundy DT4154 | Leather DT4002 | Walnut DT4003 | Olive DT4184

Legs

Metal legs in grey | Metal legs in black | Metal legs in white

STANDARD COMPONENTS

Legs

Metal frame powder-coated in grey

Metal frame powder-coated in white

Metal frame powder-coated in black

Accessories

Wooden lid

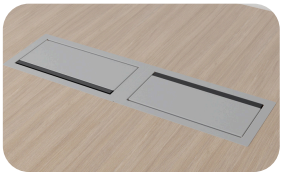

Metal hatch

Nomad Strip 05

Nomad Strip 03

Nomad Lamp

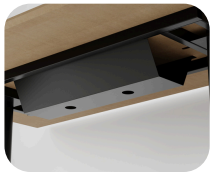

Cable holder

STANDARD MODELS

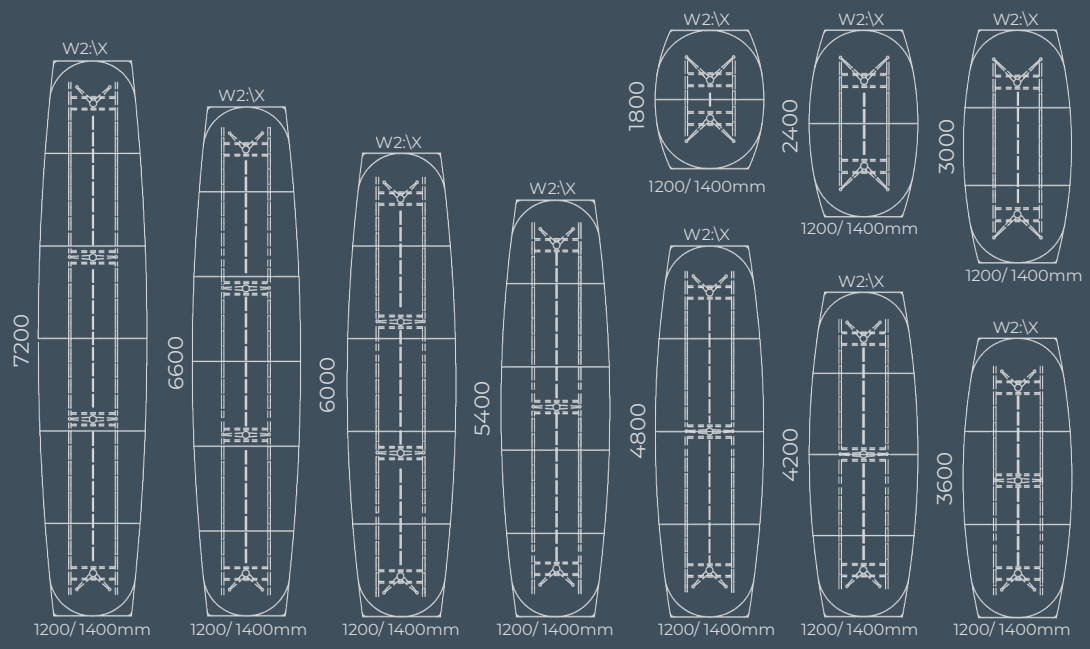

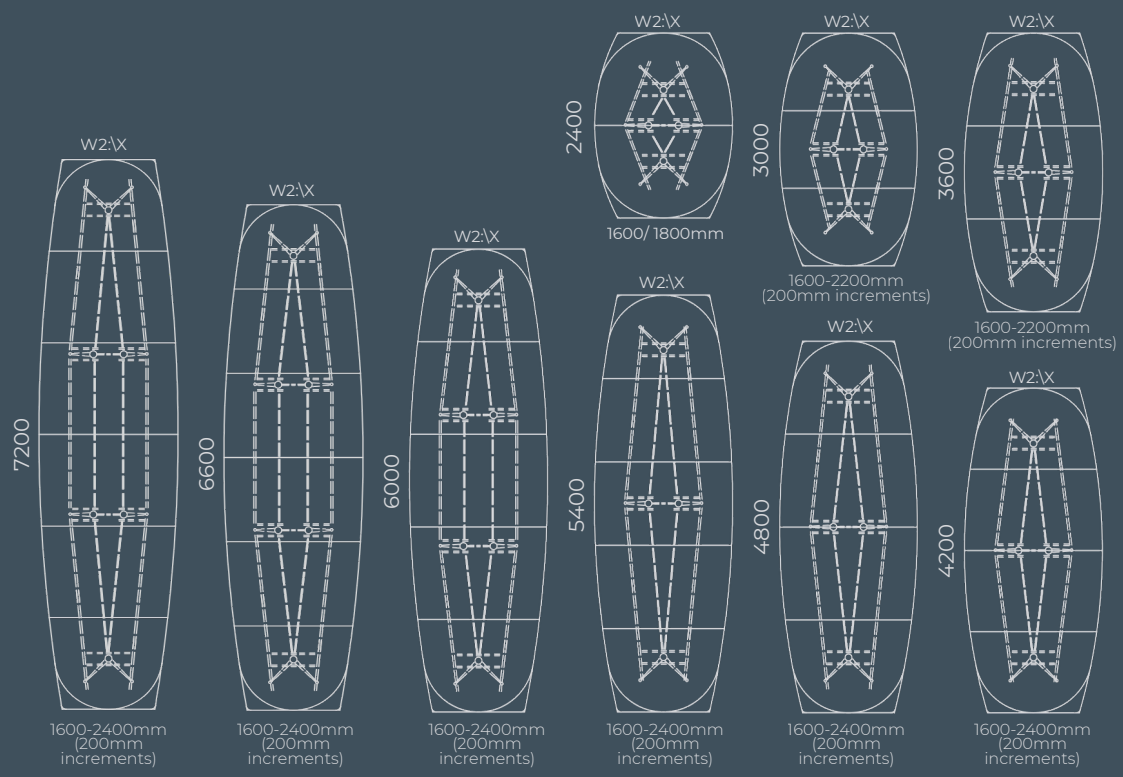

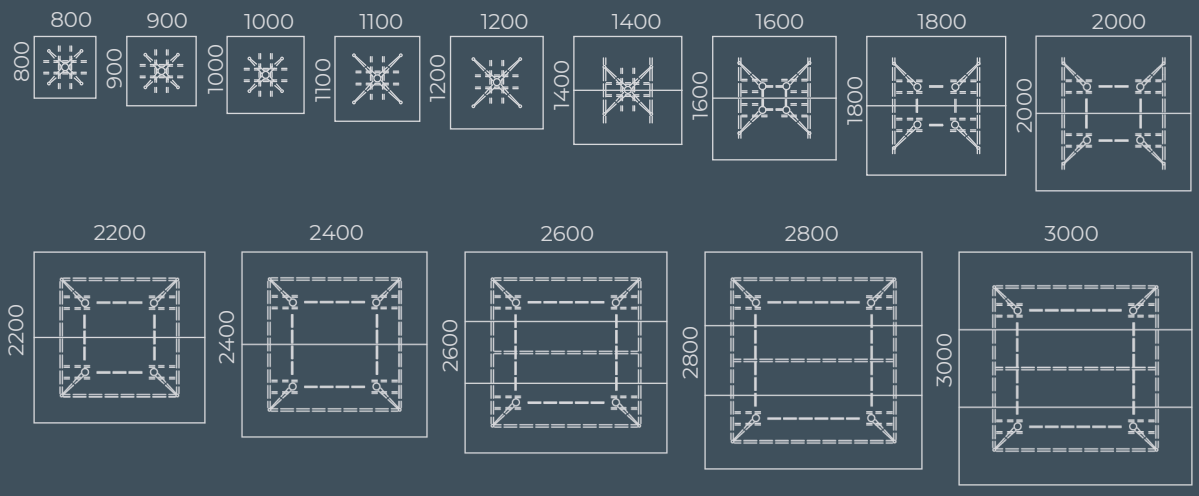

W2:\X

W2:\X

W2:\X

W2:\X

1800

2400

3000

3600

W2:\X

W2:\X

1200-1800mm (200mm increments)

W2:\X

1400-2000mm (200mm increments)

W2:\X

1400-2200mm (200mm increments)

W2:\X

1400-2400mm (200mm increments)

W2:\X

7200

6600

6000

5400

4800

4200

1800-3000mm (200mm increments)

1800-3000mm (200mm increments)

1600-2800mm (200mm increments)

1600-2800mm (200mm increments)

1600-2600mm (200mm increments)

1400-2400mm (200mm increments)

1200

1200

1200

1200

1800

2400

3000

3600

1200

1200

1400-2000mm (200mm increments)

1200

1600-2200m (200mm increments)

1200

1600-2400m (200mm increments)

1200

1600-2600m (200mm increments)

1200

7200

6600

6000

5400

4800

4200

2000-3000mm (200mm increments)

2000-3000mm (200mm increments)

1800-3000mm (200mm increments)

1800-3000mm (200mm increments)

1800-2800mm (200mm increments)

1600-2600mm (200mm increments)

D:1000

D:1200

D:1400

D:1600

D:1800

D:2000

1600-3000mm (200mm increments)

L2:\X

1600-3000mm (200mm increments)

L2:\X

1600-3000mm (200mm increments)

L2:\X

1600-3000mm (200mm increments)

L2:\X

1600-3000mm (200mm increments)

L2:\X

1600-3000mm (200mm increments)

L2:\X

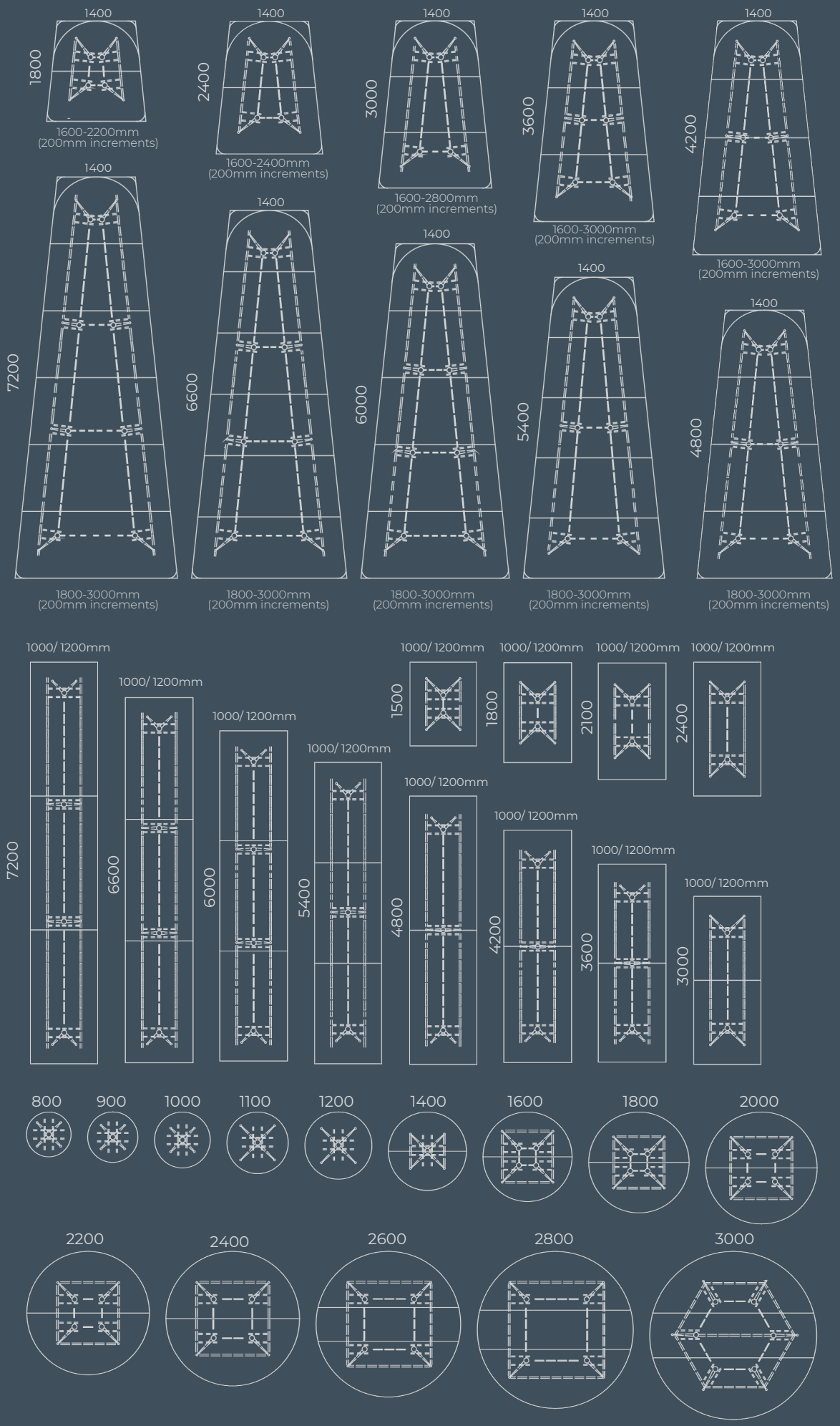
1400
1800
1600-2200mm
(200mm increments)
1400
2400
1600-2400mm
(200mm increments)
1400
3000
1600-2800mm
(200mm increments)
1400
3600
1600-3000mm
(200mm increments)
1400
4200
1600-3000mm
(200mm increments)
1400
7200
1800-3000mm
(200mm increments)
1400
6600
1800-3000mm
(200mm increments)
1400
6000
1800-3000mm
(200mm increments)
1400
5400
1800-3000mm
(200mm increments)
1400
4800
1800-3000mm
(200mm increments)
1000/ 1200mm
7200
1000/ 1200mm
6600
1000/ 1200mm
6000
1000/ 1200mm
5400
1000/ 1200mm
4800
1000/ 1200mm
1500
1000/ 1200mm
1800
1000/ 1200mm
2100
1000/ 1200mm
2400
1000/ 1200mm
4200
1000/ 1200mm
3600
1000/ 1200mm
3000
800
900
1000
1100
1200
1400
1600
1800
2000
2200
2400
2600
2800
3000

				1400/ 1600mm	1400-2000mm (200mm increments)	1400-2200mm (200mm increments)	1400-2800mm (200mm increments)	
	1400-3000mm (200mm increments)	1400-3000mm (200mm increments)	1400-3000mm (200mm increments)	1800	2100	2400	3000	
				1400-3000mm (200mm increments)	1400-3000mm (200mm increments)	1400-3000mm (200mm increments)	1400-3000mm (200mm increments)	
7200	6600	6000	5400		4800	4200	3600	

Sustainability

Svenheim follows the principles of the waste hierarchy, prioritizing prevention, reuse, and recycling, with disposal as the last resort. To minimize environmental impact, we continually implement solutions that reduce waste during the production phase. Remaining waste is handled in a way that maximizes its value, often being passed on to other companies for the creation of new products and keeping materials within the circular economy.

We design and manufacture furniture and interior solutions built to last. Durability is a core feature of our products, allowing them to be used and reused for decades.

Each product undergoes a Life Cycle Assessment (LCA), and we provide Environmental Product Declarations (EPDs) that disclose the environmental impact throughout the entire life cycle, from production and transportation to recycling or disposal.

Our products are certified to internationally recognized environmental standards, including the Nordic Swan Ecolabel and Mobelfakta. It ensures that our customers invest not only in quality and design but also in a responsible approach to the environment. Svenheim is a member of the return schemes Green Dot Norway for packaging and Eurovironment (Electrical return) for electrical components.

Quality assurance and warranty

Svenheim places high demands on quality—across raw materials, product development, order processing, production, logistics, and distribution. Our products are certified under internationally recognized quality management standards ISO 9001 and ISO 14001.

Choosing Svenheim means investing in furnishings that are easy to maintain, repair, and adapt to market needs, backed by clear and reliable warranty terms. We offer a 5-year warranty covering material and manufacturing defects.

Our Norway office is also certified with the Miljøfyrtårn (Eco-Lighthouse) label, reinforcing our commitment to environmental and quality responsibility.

We care about what we create today, as well as the world we leave for future generations.

Head office and production

Naujoji str. 132 LT-62175 Alytus, Lithuania

Email: info@svenheim.lt

Phone no: +370 315 76035

www.svenheim.no

FSC
www.fsc.org
FSC® C117767
The mark of responsible forestry

epd